

BARCODE DETAILS
SIZE: 28.987 mm(W) X 14.444 mm(H)
MAGNIFICATION 75%
& BWR 0 MICRON

NOTE

IMAGES ARE EMBEDDED

NOTE FOR PRODUCTION

DISCLAIMERS SYMBOLS USED IN AW

* #

3 3

30% Scale WHITE

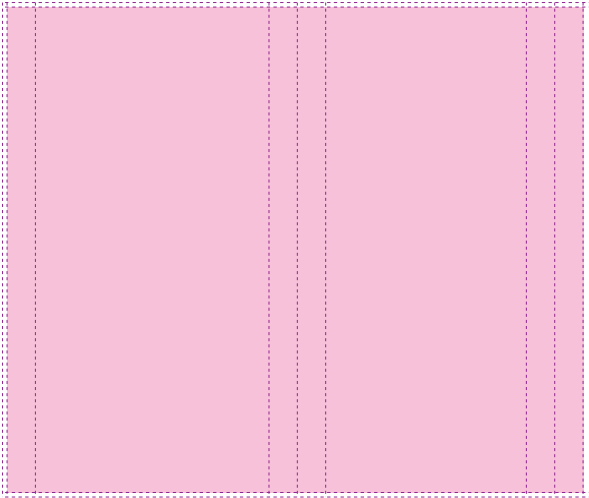

DIGITAL ARTWORK PROOF	DELMONTE TKT- TOMATO KETCHUP SHRINK SLEEVE - BOTTLE 500G
VERSION	CLIENT DEL MONTE FOODS PVT LTD
AW_2	COUNTRY/REGION INDIA
SCALE 1:1	PROJECT NAME DM CULINARY PROMO MAR24
	DATE 02-04-2024

ARTWORK FILE INFO	
FILE NAME 24-00067-003_DEL_DEL_125_TKT_BOT-SHR_500G_AW_2	
ARTWORK STAGE REVISION	
PROJECT ID 24-00067	SOFTWARE USED ADOBE ILLUSTRATOR CC
ARTWORK SPECIALIST 010198	QC SPECIALIST 10181

ARTWORK TECHNICAL INFO	
PACK FORMAT SHRINK SLEEVE - BOTTLE	BARCODE NUMBER 8901246001283
DIELINE SIZE 260 mm x 218 mm	BARCODE COLOUR BLACK
PRINTING PROCESS GRAVURE	BARCODE MAGNIFICATION 75%
SUBSTRATE PET G (TRANSPARENT)- SHRINK SLEEVE	BARCODE BWR 80
PRINTER NAME NONE UNDEFINED	BARCODE GRADE A
MIN FONT SIZE (LOWER CASE) POS - 1.0mm, NEG - 1.0mm	MANDATE SHEET NA

COLOUR & POST-PRINT INFO	
BLACK	MAGENTA
PANTONE 485 C	YELLOW
PANTONE 355 C	WHITE
PANTONE 102 C	
CYAN	

REVISION HISTORY			DATE	VERSION	SCOPE
02-04-2024	AW_2	REV-TEXT AMENDS			
01-04-2024	AW_1	REV-GRAPHIC AMENDS			
14-03-2024	AW_0	NEW			

NOTES TO RECIPIENTS

CLIENT, PLEASE REVIEW THIS DIGITAL ARTWORK THOROUGHLY BEFORE APPROVING.
Encept Global makes all necessary efforts to ensure artworks are error-free in regards to design/layout, text & pack copy, legal guidelines, barcode information, printability, colours & technical information. However, Encept cannot be held responsible once final approval has been provided. Encept will also not be held responsible for any damages arising from the use/production of this artwork file for any commercial/non-commercial purpose.

This digital proof is an optimized PDF file primarily intended for the purpose of reviewing layout & text/ copy on the pack. It may not be colour-accurate or usable as a colour reference unless explicitly specified. Under no circumstances should a digital view or a non-colour-managed hard copy proof/ mock created using this artwork be considered as a colour reference/target for print. Please get in touch with your Encept Account Management Executive for any issues or trouble viewing this proof.

PRINTER, PLEASE REVIEW THIS DIGITAL ARTWORK THOROUGHLY BEFORE PRINTING.
This artwork has been built to print specifications as available/ provided. Even though adequate repro/ pre-press has been applied, please ensure the artwork is compatible with your specific press capabilities/ requirements before preparing plates/ cylinders. Technical pre-press parameters such as trapping/ screen angles/ lpi/ bleeds/ post-print finished/ non-print areas etc. must be checked and adjusted as necessary to achieve the desired print result.

An appropriate digital Epson Proof/ LSD shade card supplied by either Encept or the client should be used to match print output from this artwork. Please speak with Encept Print Production / Account Management Executive if you have any queries.