

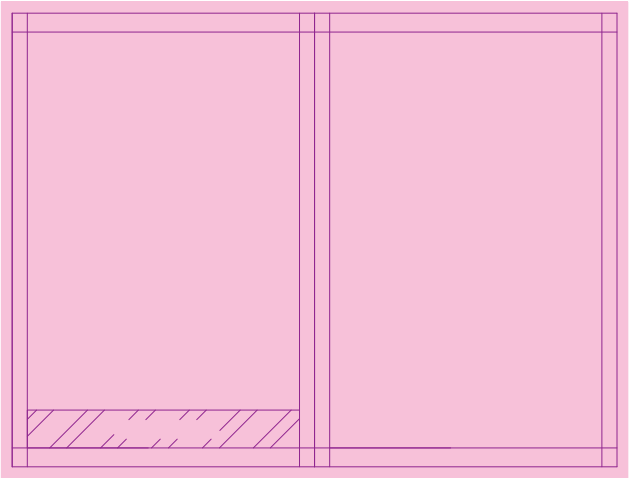

White



BARCODE DETAILS
SIZE: 10 mm(W) X 23.374 mm(H)
MAGNIFICATION 60%
& BWR 00 MICRON

NOTE FOR PRODUCTION

DISCLAIMERS SYMBOLS USED IN AW

* # ^
, ,

ENCEPT

PACKAGING BRAND MANAGEMENT

DIGITAL ARTWORK PROOF

VERSION

AW_0

SCALE 1:1

DELMONTE CFS- CHOCOLATE FLAVOURED SYRUP SACHET 25G

CLIENT DEL MONTE FOODS PVT LTD

COUNTRY/REGION INDIA

PROJECT NAME DM CULINARY DEC23

DATE 17-05-2024

ARTWORK FILE INFO

FILE NAME 23-00462-019_DEL_DEL_100_CFS_SAC-SAC_25G_AW_0

ARTWORK STAGE ARTWORK ADAPTION/ROLLOUTS

PROJECT ID 23-00462

SOFTWARE USED ADOBE ILLUSTRATOR CC

ARTWORK SPECIALIST 10175

QC SPECIALIST 10149

ARTWORK TECHNICAL INFO

PACK FORMAT SACHET

DIELINE SIZE 160 mm x 120 mm

PRINTING PROCESS GRAVURE

SUBSTRATE PET + AL FOIL + PE

PRINTER NAME NONE UNDEFINED

MIN FONT SIZE (LOWER CASE) POS - 1.0mm, NEG - 1.1mm

BARCODE NUMBER 8901246007797

BARCODE COLOUR BLACK

BARCODE MAGNIFICATION 60%

BARCODE BWR 0 MICRON

BARCODE GRADE C

MANDATE SHEET NA

COLOUR & POST-PRINT INFO

BLACK

PANTONE 485 C

PANTONE 4975 C

PANTONE 7506 C

CYAN

MAGENTA

YELLOW

WHITE

REVISION HISTORY

DATE	VERSION	SCOPE	DATE	VERSION	SCOPE
17-05-2024	AW_0	NEW			

NOTES TO RECIPIENTS

CLIENT, PLEASE REVIEW THIS DIGITAL ARTWORK THOROUGHLY BEFORE APPROVING. Encept Global makes all necessary efforts to ensure artworks are error-free in regards to design/layout, text & pack copy, legal guidelines, barcode information, printability, colours & technical information. However, Encept cannot be held responsible once final approval has been provided. Encept will also not be held responsible for any damages arising from the use/production of this artwork file for any commercial/non-commercial purpose.

This digital proof is an optimized PDF file primarily intended for the purpose of reviewing layout & text/ copy on the pack. It may not be colour-accurate or usable as a colour reference unless explicitly specified. Under no circumstances should a digital view or a non-colour-managed hard copy proof/ mock created using this artwork be considered as a colour reference/target for print. Please get in touch with your Encept Account Management Executive for any issues or trouble viewing this proof.

PRINTER, PLEASE REVIEW THIS DIGITAL ARTWORK THOROUGHLY BEFORE PRINTING. This artwork has been built to print specifications as available/ provided. Even though adequate repro/ pre-press has been applied, please ensure the artwork is compatible with your specific press capabilities/ requirements before preparing plates/ cylinders. Technical pre-press parameters such as trapping/ screen angles/ lpi/ bleeds/ post-print finishes/ non-print areas etc., must be checked and adjusted as necessary to achieve the desired print result.

An appropriate digital Epson Proof/ LSD shade card supplied by either Encept or the client should be used to match print output from this artwork. Please speak with Encept Print Production / Account Management Executive if you have any queries.

ENCEPT PREMEDIA PRIVATE LIMITED

C-111-118, BSEL Tech Park, Plot No.39/5 & 39/5A Sector-30A, Vashi , Navi Mumbai - 400703 Maharashtra, INDIA. Email: biz@enceptglobal.com. Website: www.enceptglobal.com